



## Location of The Animal Ophthalmology Center

1300 W. Grand River Avenue/M-43 | Williamston, MI 48895 \*\*  
Phone: 517-655-2777 | Website: [www.eye-vet.com](http://www.eye-vet.com)  
Toll Free Phone: 877-655-6446

**\*\*DETOUR UNTIL OCT 2020\*\* Exit 117 B/Williamston is CLOSED!!! Take Exit 117 A/Dansville and turn LEFT/NORTH off the ramp towards downtown Williamston. If you miss exit 117A, follow the detour but the detour will take you to the next exit for Webberville and it will increase your travel time by about 10 min.\*\***

**\*\*ATTENTION\*\* PHONES/GPS MAY NOT BE 100% RELIABLE-WE RECOMMEND THAT YOU PLEASE CHECK YOUR GPS DIRECTIONS AGAINST OUR WRITTEN DIRECTIONS BEFORE YOUR TRIP (print and bring along)-DO NOT RELY ON YOUR GPS ALONE!!!**

### **FROM THE SOUTHWEST (Kalamazoo / Battle Creek)**

1. I-94 East to Exit 108/I-69 North
2. I-69 North to Exit 72/ I-96 East (Toward Detroit)
3. I-96 East to ~~Exit 117B-Williamston~~ **\*\*DETOUR UNTIL OCT 2020\*\***
- 3a. **EXIT 117 B/Williamston is CLOSED!!! TAKE EXIT 117 A/DANSVILLE**
4. Turn LEFT/NORTH off exit ramp onto Williamston Rd/Putnam Rd  
**\*\*THIS IS WHERE MOST GPS/PHONES GET IT WRONG** (they may tell you to turn LEFT onto Linn Rd. and then turn RIGHT onto Corwin Rd. PLEASE NOTE THAT CORWIN RD IS A DIRT ROAD. Follow our directions starting at step 5 to avoid traveling on the dirt road.
5. Travel on Williamston Rd/Putnam Rd for 1.5 miles to 1<sup>st</sup> stop light at Grand River Ave./M-43
6. Turn LEFT/WEST onto Grand River Ave./M-43
7. Travel ~ 1.5 miles and turn RIGHT onto Church Hill Downs Blvd (just past the fire station with large red roof) to access our driveway.
8. If you arrive at a stop light (Zimmer Rd.) you have gone too far.

**\*\*Please note that the addresses in Williamston do not go in order and there are odds and evens on both sides of the road. It is easiest to watch for the fire station rather than looking at the addresses.**



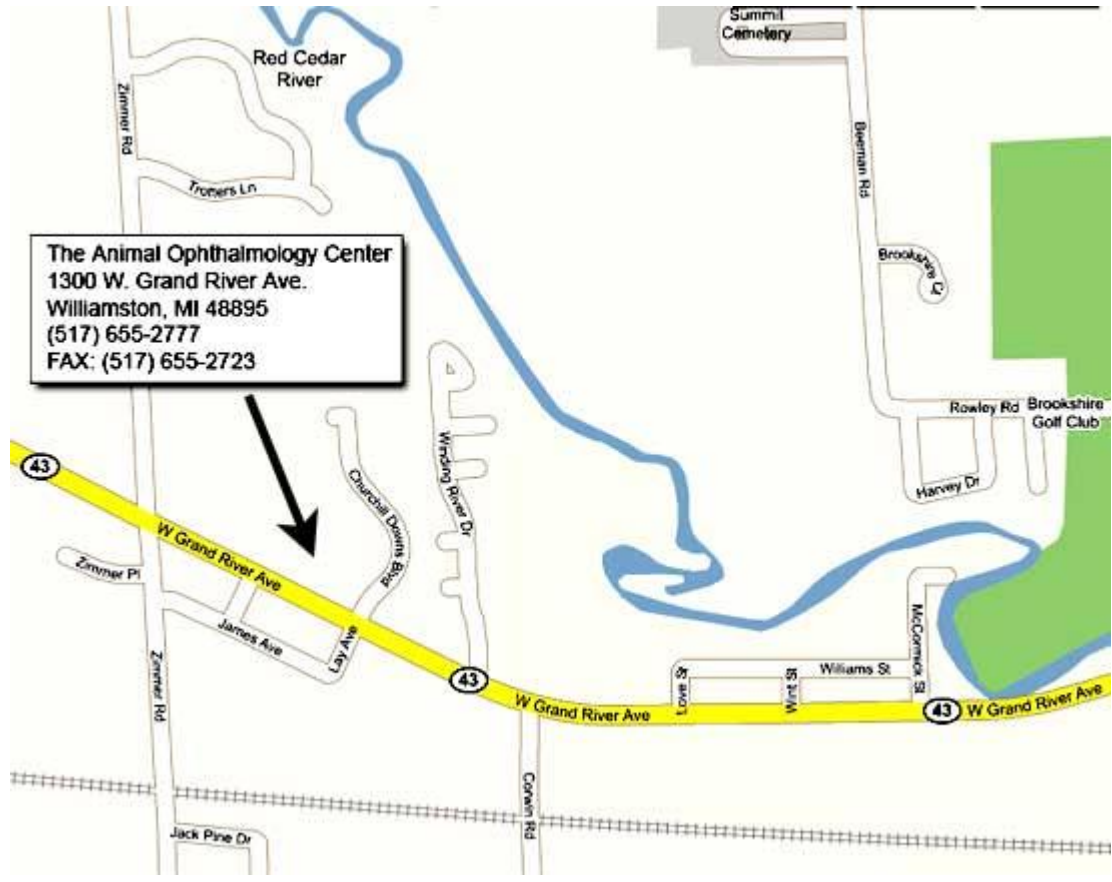

The Animal Ophthalmology Center  
1300 W. Grand River Ave.  
Williamston, MI 48895  
(517) 655-2777  
FAX: (517) 655-2723